Click Here

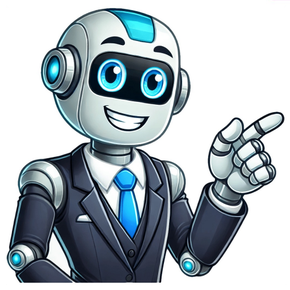

Windows macOS SteamOS + Linux Minimum: OS *: Windows 7 / Vista / XP Processor: 2 GHz Intel Dual Core processor / 2.6 GHz Intel Single Core processor, or AMD equivalent (with SSE2) Memory: 1GB RAM (XP), 2GB RAM (Vista / Windows7) Graphics: 256 MB DirectX 9.0c compatible card (shader model 3) DirectX: DirectX 9.0c Hard Drive: 32GB free hard disk space Screen Resolution: 1280x1024 minimum * Starting January 1st, 2024, the Steam Client will only support Windows 10 and later versions. OS: macOS 10.14.5Processor: 1.1 GHZ Intel Core i5 processor (or greater), or AMD equivalent Memory: 2GB RAM (XP), 4GB RAM (Vista / Windows7) Graphics: AMD Radeon HD 5000 and 6000 series graphics card or equivalentDirectX 11 compatible card